

FRONT ELEVATION

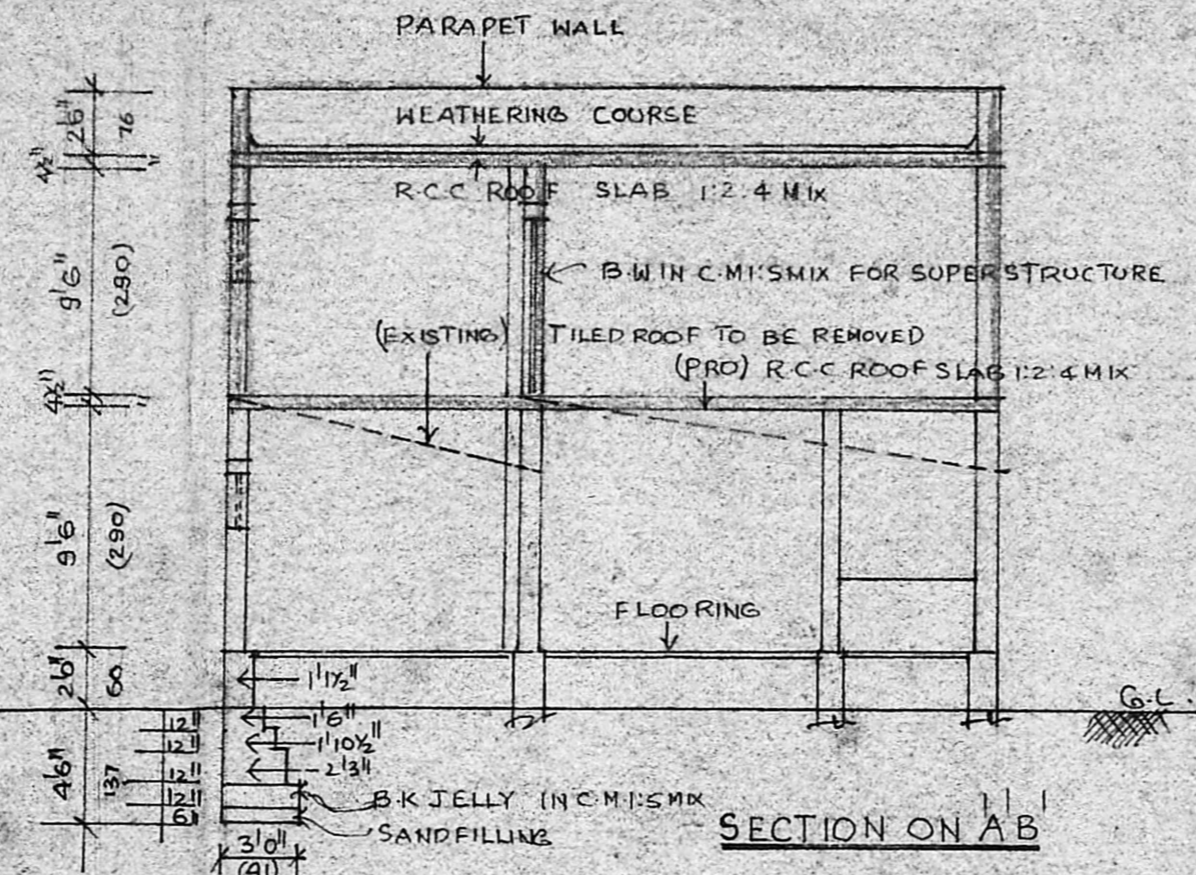

SECTION ON AB

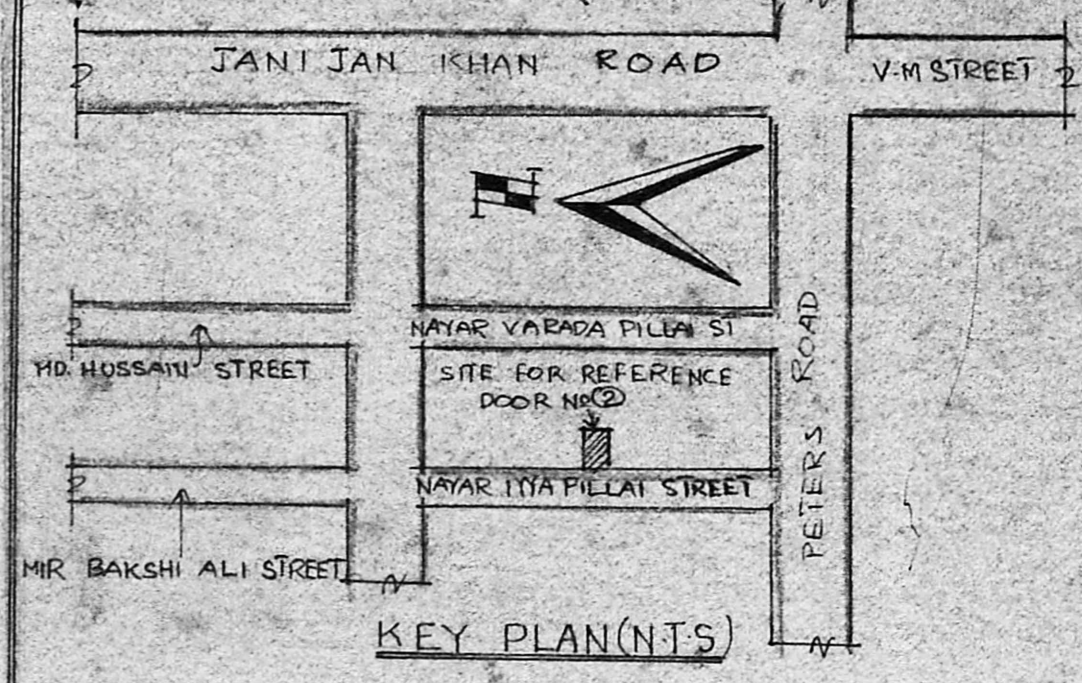

KEY PLAN (NTS)

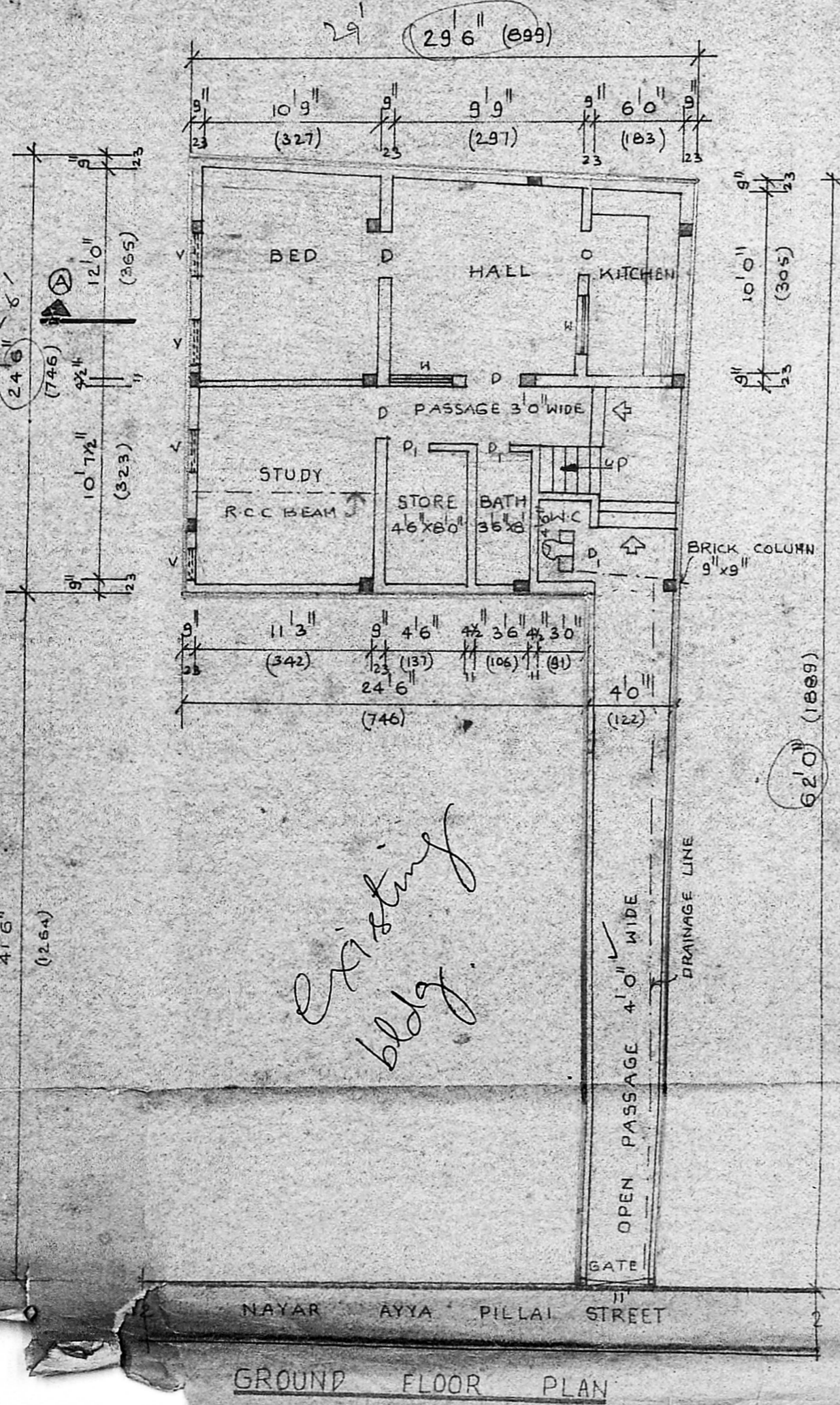

GROUND FLOOR PLAN

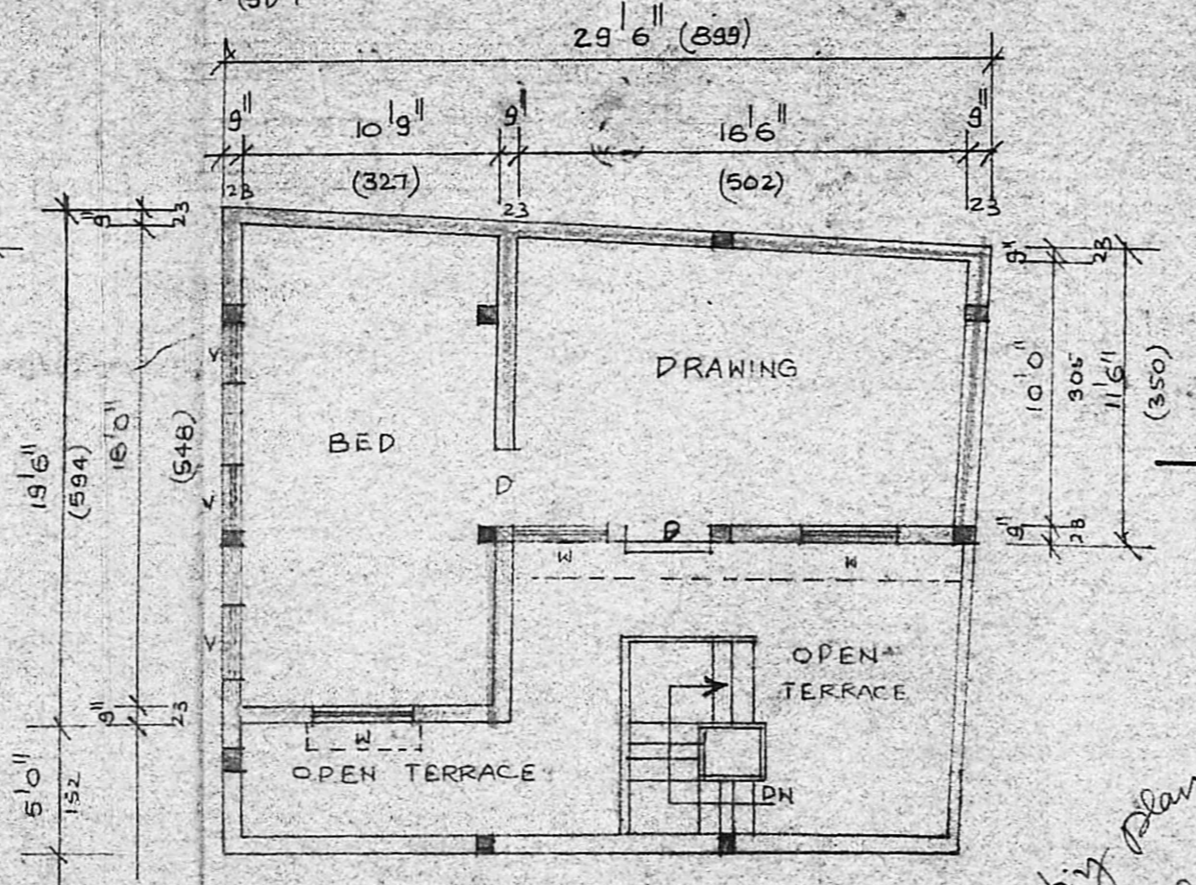

FIRST FLOOR PLAN

Plot extent - 1241 sq ft.

REFERENCE

DOOR	D	3'0" x 7'0"	91 x 213
"	D ₁	2'6" x 6'6"	76 x 196
WINDOW	W	3'0" x 4'0"	91 x 122
VENTILATOR	V	3'0" x 1'0"	91 x 30

COLOUR INDEX

PROPOSED	ROAD	BOUNDARY
EXISTING	TO BE REMOVED	

PLAN SHOWING THE PROPOSED CHANGE OF ROOF AND ADDITIONAL CONSTRUCTION OF FIRST FLOOR AT DOOR NO 12, O.S.N^o 923, RS N^o 1305/1, BLOCK N^o 16, NAYAR IYIA PILLAI STREET, ROYAPETTAH MADRAS-14 DIVISION-104. SCALE 1" = 8'0" (1:100)

Planning Permit No. A/592/90
APPROVED
 SUBJECT TO THE CONDITIONS IN THIS OFFICE LETTER.
 No. 2 Div. A2/4930/90 Date 17-5-90
 etc. C.R. Unniyal
 FOR MEMBER SECRETARY
 MADRAS METROPOLITAN
 DEVELOPMENT AUTHORITY
 MADRAS - 600 008.

S. Shameem Bannu
 OWNER

A. ARUNACHALAM, D.C.E.
 CORPORATION LICENSED SURVEYOR
 ALANDUR, AMBATTUR, TOWNSHIP II, S.No. 9,
 2, KALAINGAR-KARUNANIDHI ROAD,
 SALIGRAMAM, MADRAS-93

THIRUMALA PLANNERS
 No 225, ARCOT ROAD
 T.YANAR COMPLEX
 (OPP TO) VADAPALANI
 MARKET
 MADRAS-26